

JOINERY SCHEDULE

|    |               |                        |
|----|---------------|------------------------|
| MD | 6'-0" x 7'-0" | MAIN DOOR              |
| D  | 3'-6" x 7'-0" | T.W. PANELLED D        |
| D1 | 3'-0" x 7'-0" | - DO -                 |
| D2 | 2'-6" x 7'-0" | - DO -                 |
| W  | 6'-0" x 4'-6" | T.W. GLAZED DOOR       |
| W1 | 4'-0" x 4'-6" | - DO -                 |
| W2 | 4'-0" x 3'-6" | - DO -                 |
| W3 | 3'-0" x 4'-6" | - DO -                 |
| Y  | 3'-0" x 2'-0" | T.W. GLAZED VENTILATOR |
| V1 | 2'-0" x 2'-0" | - DO -                 |
| AP |               | D.P.                   |

SPECIFICATIONS

- P.C.C. 1:4:8 IN FOUNDATION
- SAND FILLING IN FOUNDATION
- R.C.C. WORK IN 1:2:4 MIX
- PLASTERING IN C.M. 1:5
- BRICK WORK IN C.M. 1:5
- MOSAIC FLOORING
- STANDARD WEATHERING COURSE

AREA STATEMENT

|                                 | SQ. FEET | SQ. MTS. |
|---------------------------------|----------|----------|
| PLOT AREA                       | 3760     | 349.30   |
| ALLOWED F.S.1 @ 15              | 5640     | 523.95   |
| F.S.1 ACHIEVED 1:37             |          |          |
| GROUND FLOOR AREA               | 880      | 81.75    |
| NON F.S.1 AREA (GENERATOR ROOM) | 190.00   | 176.51   |
| FIRST FLOOR AREA                | 1431.25  | 132.96   |
| SECOND FLOOR AREA               | 1431.25  | 132.96   |
| THIRD FLOOR AREA                | 1431.25  | 132.96   |
|                                 | 5173.75  | 480.63   |

PLOT COVERAGE 28.5%

PROPOSED RESIDENTIAL BUILDING AT PLOT NO: 4296, T-85, OF ARINGNAR ANNANAGAR, BATCH 4 SCHEME IN T.S. NO 190 R.S. NO. 18 PART AND 19 PART OF BLOCK NO. 3 OF MULLAM VILLAGE DIVISION NO. 75 CHENNAI-40.

| REFERENCE               | COLOUR INDEX  |
|-------------------------|---------------|
| SCALE: 1"=8'-0" (1:100) | PROPOSED      |
| DATE: 21/1/2000         | ROAD          |
| DRAWN: K.K. Venkatesh   | PLOT BOUNDARY |

Owner Signature: *S. Rajarathnam*  
 P.A. HOLDER

OWNER SIGNATURE

*S. Rajarathnam*  
 S. RAJARATHNAM, L.C.E.D. (P.H. Eng)  
 (RETIRED EX. ENGINEER (MMWSS BOARD)  
 (LICENSED SURVEYOR, CLASS-1 No. 167)  
 CORPORATION OF MADR 'S & MMBA  
 CONSULTING ENGINEER  
 REGD. VALUER No. 138/89  
 10-2, ELMALAI STREET, G.O.D. COLONY,  
 THIRUVIKA NAGAR, SEMBUDI,  
 CHENNAI-600 011,  
 LICENSED SURVEYOR

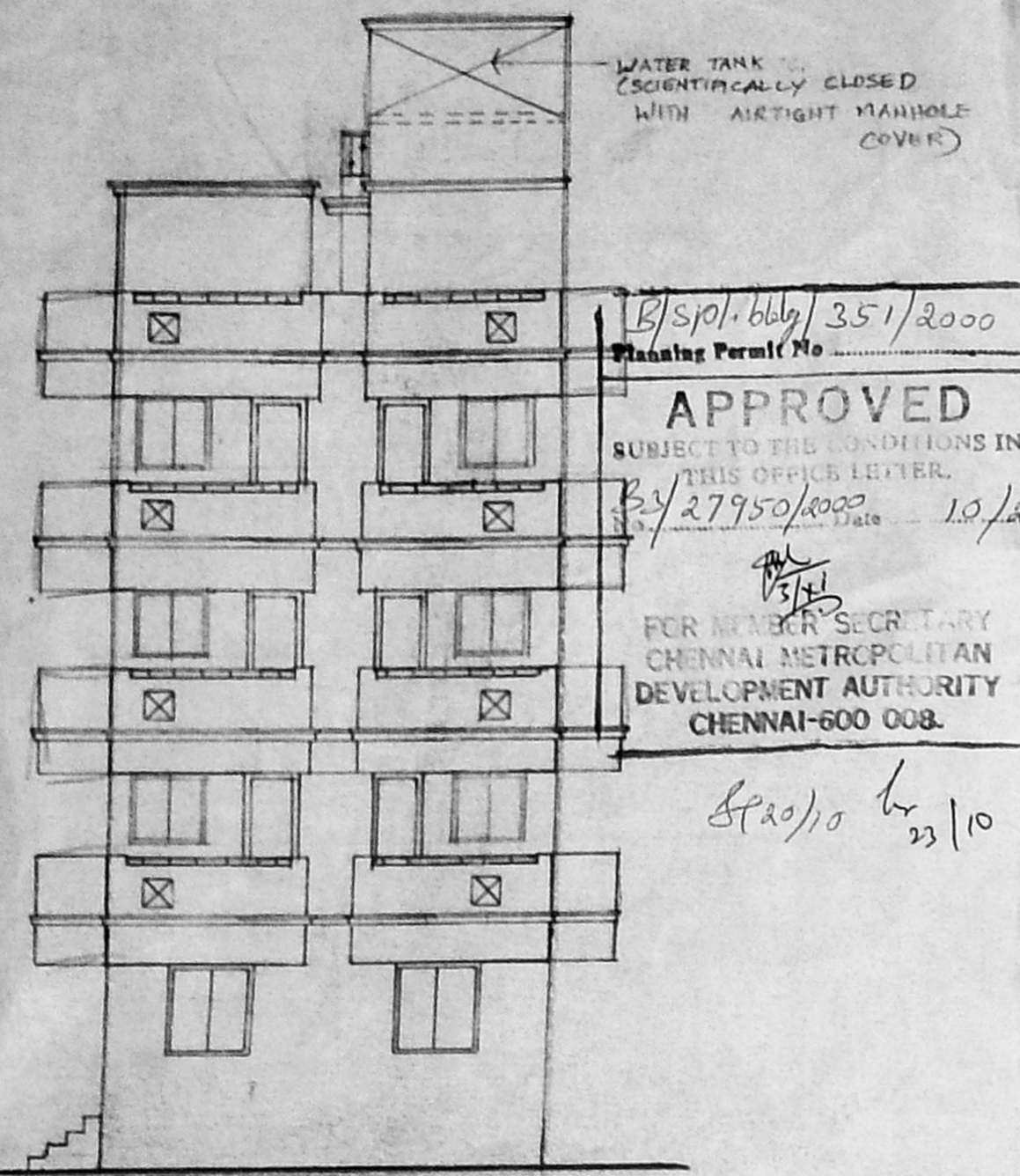

ELEVATION

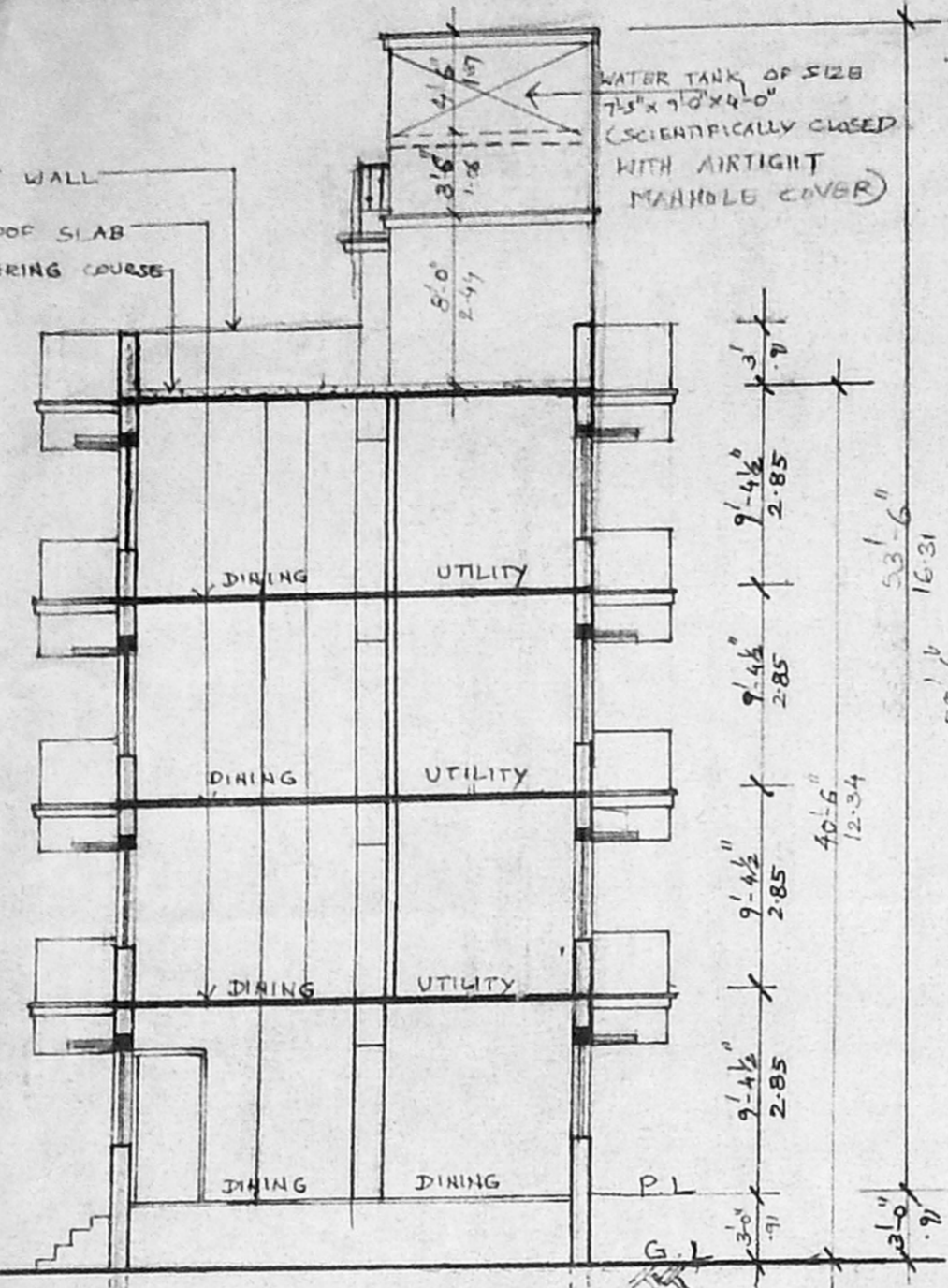

SECTION ON "X-X"

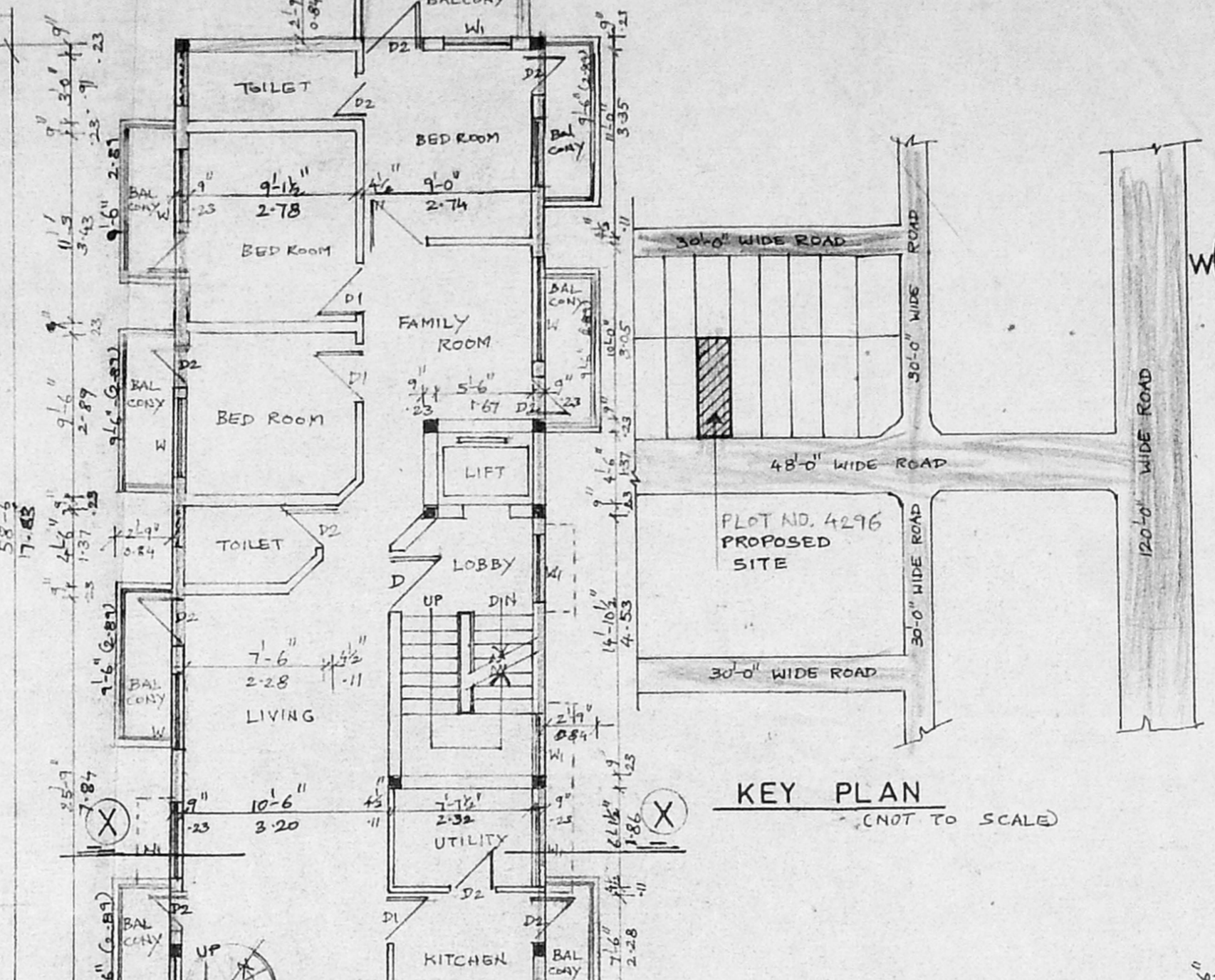

KEY PLAN

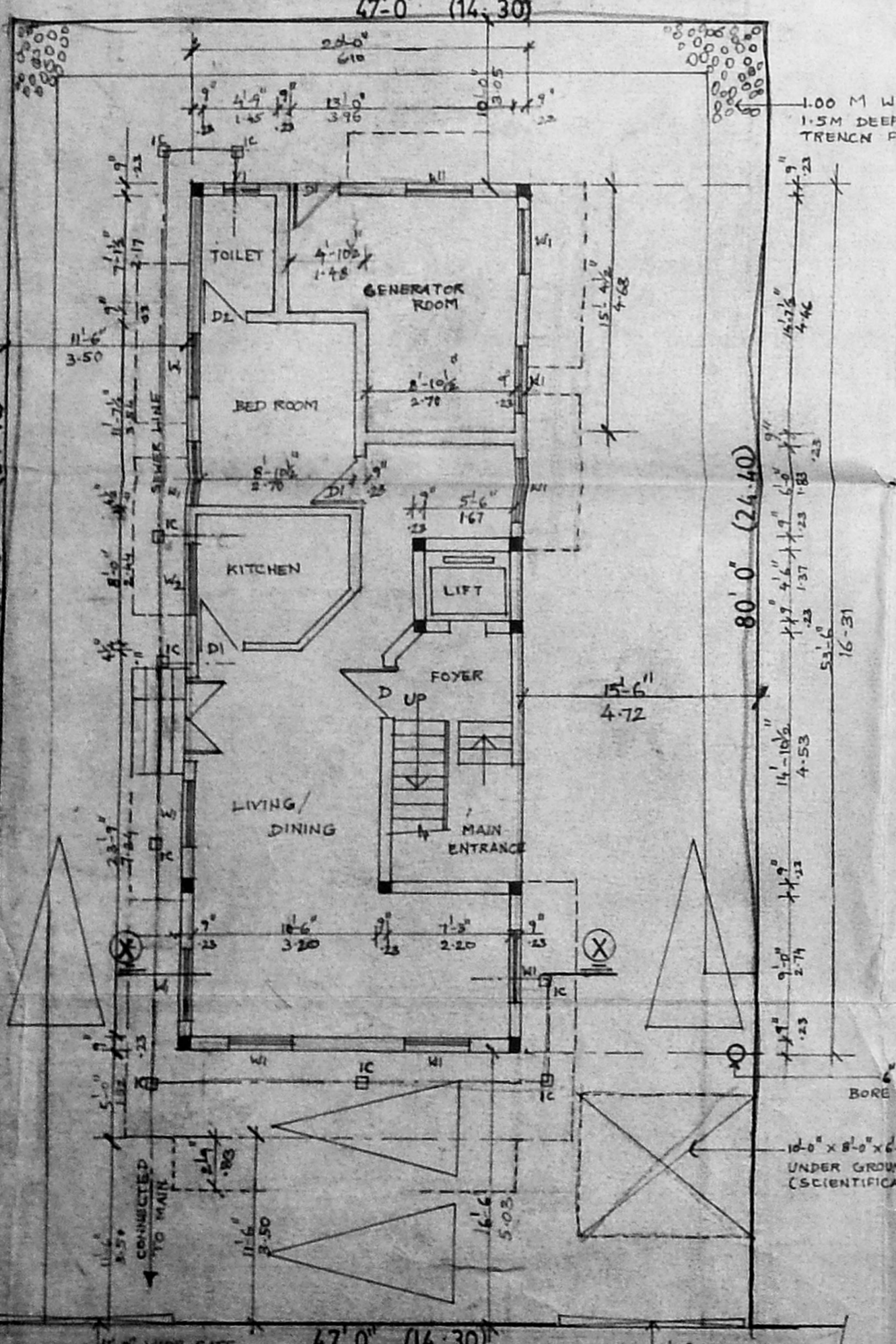

SITE/GROUND FLOOR PLAN

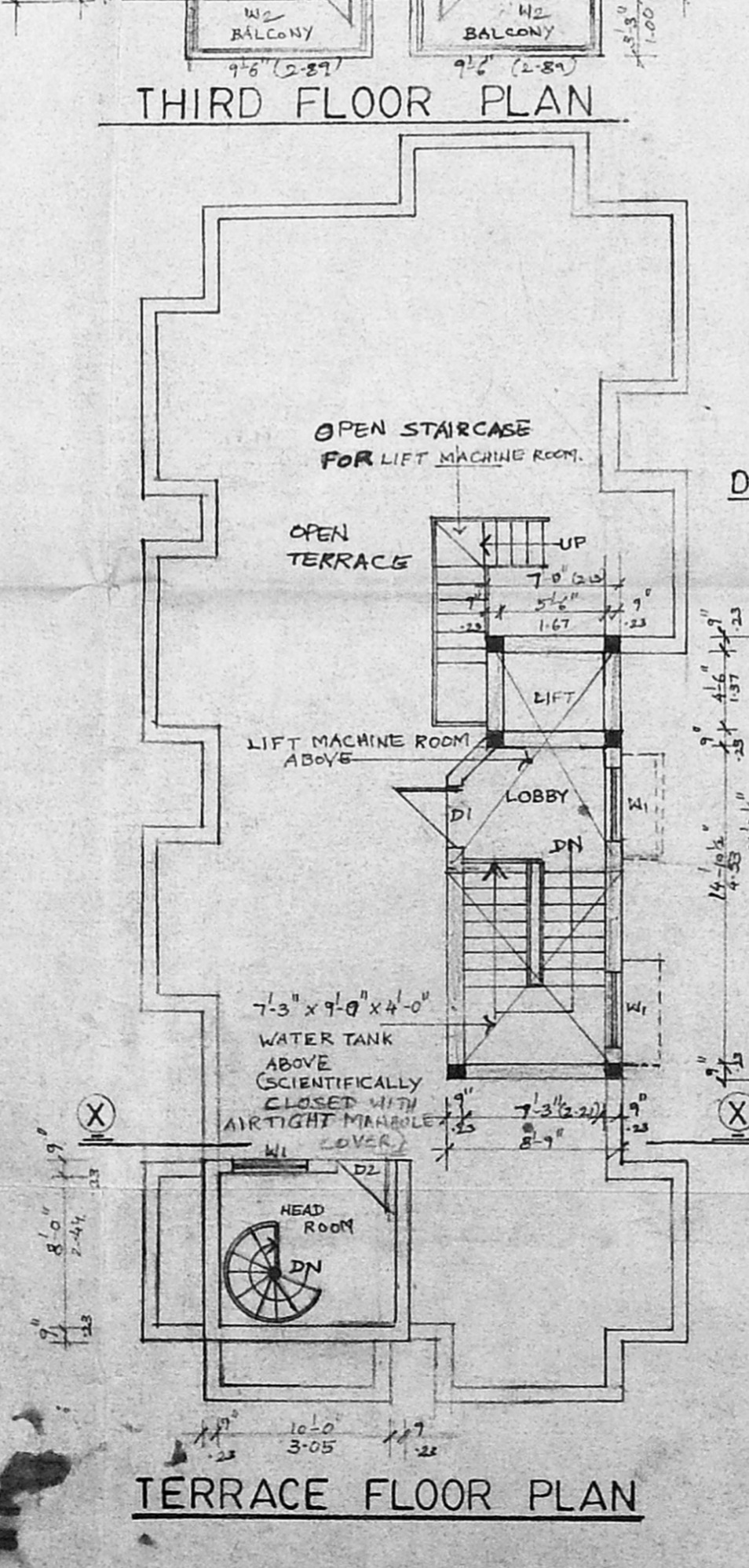
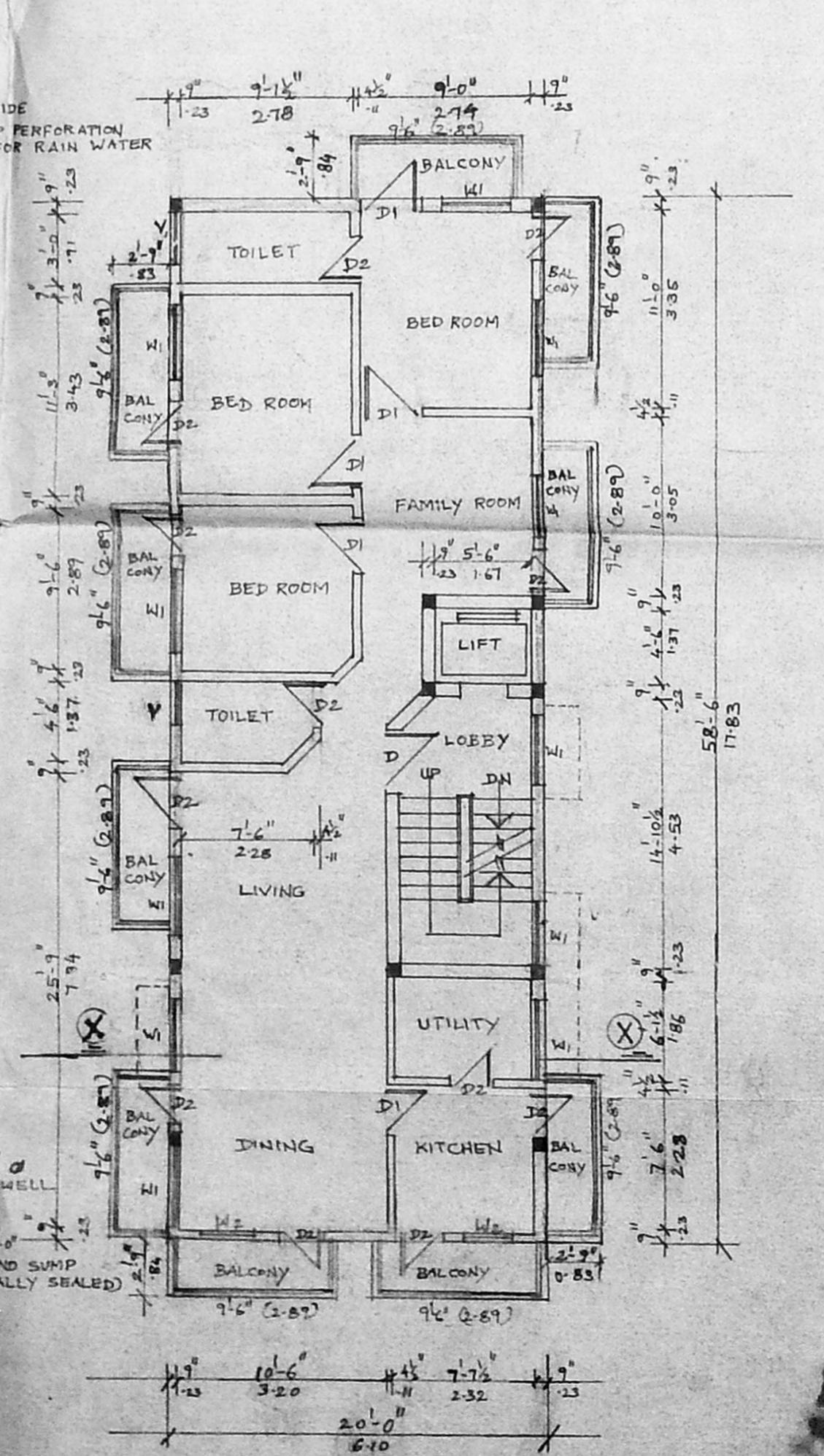

TERRACE FLOOR PLAN

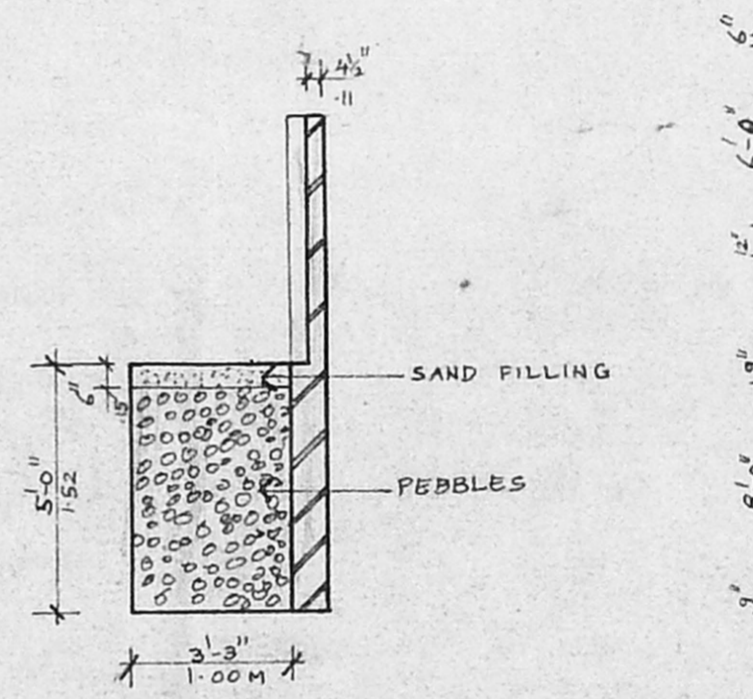

DETAIL OF PERCOLATION TRENCH

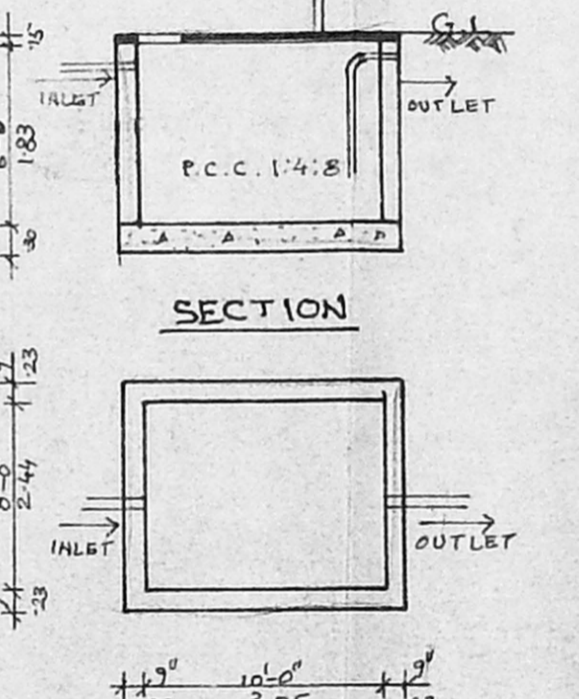

SUMP DETAIL

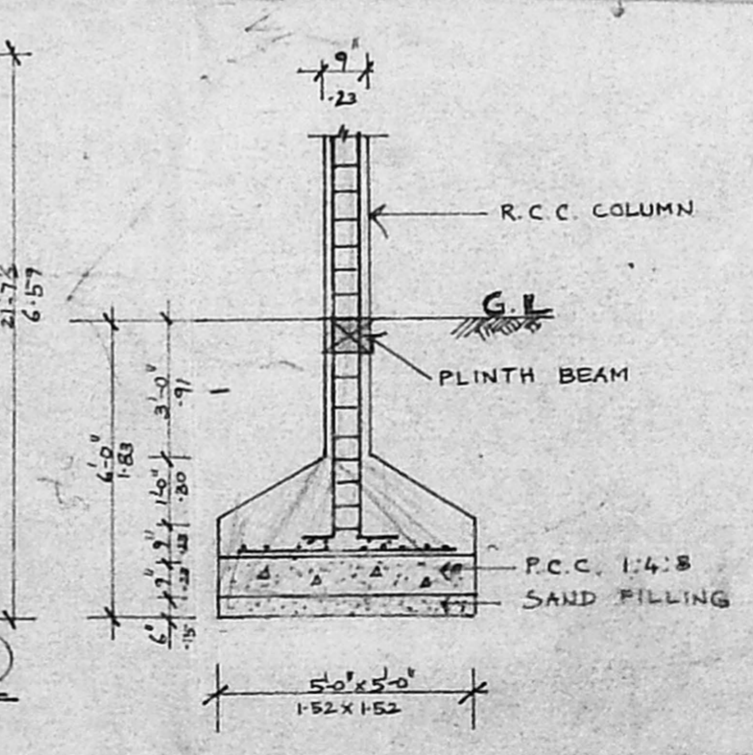

FOUNDATION DETAIL

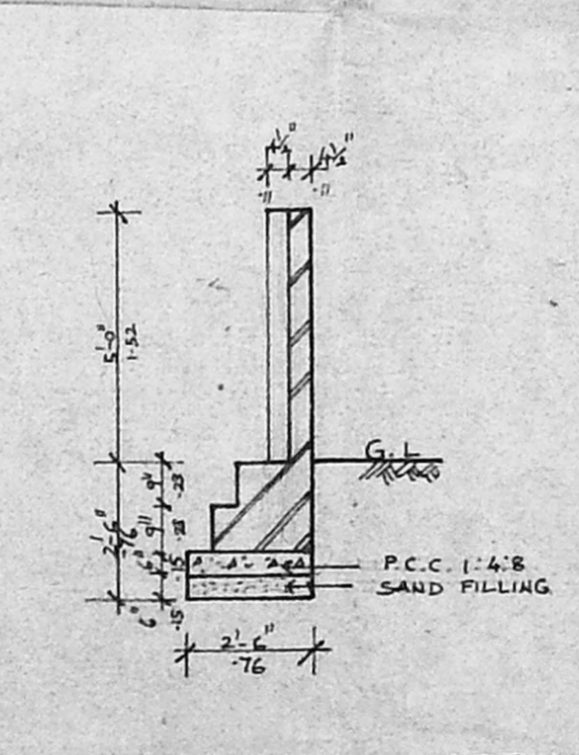

COMPOUND WALL DETAIL